



A modern well appointed static caravan on a quiet private site fully equipped to high Tourist Board standards located at Snettisham Beach in North West Norfolk.

Peacehaven makes the perfect base for a relaxing holiday; you can explore the surrounding countryside or see what the local villages and towns have to offer.

Visitor attractions such as Royal Sandringham House, Bircham Windmill, Snettisham Farm Park & Norfolk Lavender are all close by, as is the seaside town of 'sunny hunny' Hunstanton and the ancient fishing port of Kings Lynn. There are also golf courses and a driving range only a short drive away.

- This modern, well appointed caravan on my own private site is fully equipped to high Tourist Board standards and includes: freezer, fridge, colour TV/DVD combi, built in radio, cooker, microwave, toaster, electric kettle etc. The caravan is all electric which includes a full-size cooker, water heater and stove effect lounge fire.
- Outside there is a large decking running the length of the caravan providing a private and quiet place to eat or sunbathe.
- Bed linen provided, please bring personal towels
- The garden area is mainly laid to grass with floral and shrub borders.
- Sorry, but strictly no pets allowed.
- A shingled parking space is provided at the site for one vehicle.

**Strictly limited max. 4 persons.**

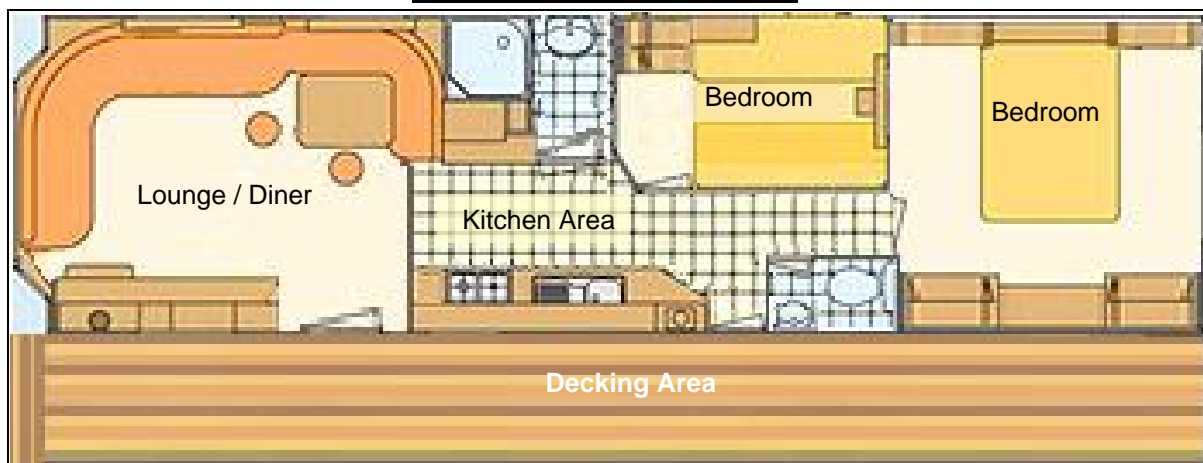

Weekly rental prices are detailed on my website, the prices quoted are for 2 persons, for 3 persons add £10 pw, for 4 persons add £20 pw, strictly limited max. 4 persons.

The availability shown on my website is for guidance only; to confirm the availability of the date you wish stay, please contact me.

**Bookings and Enquiries:**

Barbara Devonshire-Ward, Peacehaven, 85-86 Shepherds Port, Snettisham Beach, King's Lynn, Norfolk. PE31 7RB

Mobile: 07861 687 320 E-mail: [bdevonshire.ward@yahoo.co.uk](mailto:bdevonshire.ward@yahoo.co.uk)



# Peacehaven

'A Traditional Seaside Holiday'

[www.snettishambeach.co.uk](http://www.snettishambeach.co.uk)



## PLANNING YOUR HOLIDAY

**Arrival and departure times:** Accommodation is available from 1.00pm, I ask that you vacate your accommodation by 10.00am on your day of departure.

**Late arrivals (after 6.00pm):** If you expect to arrive after 6.00pm please let me know.

**Non-arrival:** Unless notified, accommodation unclaimed by 10.00am on the day following your holiday start date will be treated as a cancelled booking.

**All you need to bring:** All cooking items, crockery and cutlery are provided. Bed Linen is provided. Bring towels, toiletries and your personal holiday belongings.

**Pets:** Strictly no pets permitted.

**Motor Vehicles:** There is one parking space provided. Please check with me before booking if you are planning to bring a van or a large commercial vehicle.

**Smoking Policy:** Strictly no smoking is permitted.

**Holiday Address:** Peacehaven, 86 Shepherds Port, Snettisham Beach, King's Lynn, Norfolk. PE31 7RB

**Care of facilities:** Please treat my holiday property with care so that others may continue to enjoy it. I ask that you report any accidental damage to me immediately, so that I can make a repair or replacement. Accommodation is inspected at the end of every stay and any loss or damage may be charged for. I reserve the right to enter accommodation under exceptional circumstances, or for emergencies.

**Holiday home occupation:** Occupation of accommodation is strictly limited to the number of occupants specified on the booking. If this legal requirement is not met, the booking will be terminated and you will be asked to leave, with no refund available.

**Unacceptable behaviour:** I reserve the right to terminate a holiday without compensation, where there is unreasonable or anti-social behaviour.

**Deposits/Balances:** Deposits are deducted from the full amount, leaving a balance payable 6 weeks before the start of the holiday. Bookings made within 6 weeks of the holiday start date are payable in full. If the balance is not received by the due date, the holiday will be treated as a cancellation and any monies already paid will be forfeit.

## **Bookings and Enquiries:**

Barbara Devonshire-Ward, Peacehaven, 85-86 Shepherds Port, Snettisham Beach, King's Lynn, Norfolk. PE31 7RB

**Mobile:** 07861 687 320

**E-mail:** [bdevonshire.ward@yahoo.co.uk](mailto:bdevonshire.ward@yahoo.co.uk)

**Website:** [www.snettishambeach.co.uk](http://www.snettishambeach.co.uk)

## **Booking Slip**

To avoid disappointment please contact me to confirm availability before completion

**Name:** ..... **Address:** ..... **Telephone No:** .....

**No. Of Occupants:** .....(Max 4) ..... **Mobile No:** .....

**Booking for:** ..... Week(s) **Commencing 1pm Saturday (Date):** I enclose £50 deposit for each week booked.

### **Booking Form**

Peacehaven  
86 Shepherds Port  
Snettisham Beach

**Vacating 10am Saturday (Date):** ...../...../.....

*The balance is due 6 weeks prior to the commencement of the holiday.*

**Signed:** .....

I agree to abide by the booking conditions

## **Bookings and Enquiries:**

Barbara Devonshire-Ward, Peacehaven, 85-86 Shepherds Port, Snettisham Beach, King's Lynn, Norfolk. PE31 7RB

**Mobile:** 07861 687 320

**E-mail:** [bdevonshire.ward@yahoo.co.uk](mailto:bdevonshire.ward@yahoo.co.uk)

**Twitter:** @SnettishamBeach

**Facebook:** Snettisham Beach - Peacehaven